

**CITY OF NAPOLEON  
BUILDING CONSTRUCTION PERMIT  
(1, 2 or 3 Family Dwelling)**

Owner Name Gregory Risdolph

Address 912 Woodlawn Ct.

Builder Name Sherman Smith Electrical Co.

Address Rt. 2, Napoleon Tel. 592-7791

**Lot Information:**

Street No. 114 Brownell St.

Lot #2 Subdivision Spring Wells 1st. Add'n.

Lot Dimensions ..... Lot Area ..... Sq. Ft.

Yard Set Back: Front ..... Rear .....

Side ..... Side .....

Zoning "R2" Intended use of Building: Wiring the new addition, replacing service entrance with 100AMP service, with main disconnect below meter and distribution panel located in basement.

**Building Information:**

Single  Double ..... Multiple ..... New Construction ..... Addition  Remodel

Size: Length ..... Width ..... No. of Stories 2

Floor Area: 1st Floor ..... 2nd Floor ..... 3rd Floor ..... Basement .....

Unfinished Attic ..... Garage .....

Foundation: Piers ..... Full Basement ..... Part Basement .....

Concrete ..... Block .....

Walls: Frame ..... Block ..... Brick ..... Other .....

Electrical: Wiring NEW 100AMP Electric Heating ..... Electrical Appliances 2

Plumbing: Fixtures or Traps ..... Warm Air Heating ..... Hot Water Heating .....

Additional Information: This permit requires compliance with the attached addendum marked exhibit "A" and made a part here-of.

Date 4-1-75 Applicant Signature Gregory Risdolph

*Note: 4/10/75 service ent. remains to be inspected. frup.*

Owner - Builder - Agent

**Inspection Record:**

Work Started ..... Foundations ..... Plumbing, Heating .....

Set Back, Side Lines ..... Plumbing (Rough In) ..... And Air Conditioning .....

Excavation ..... Erecting Frame ..... Roof .....

Footing ..... Electrical Work rough in only approved by Howes 4/10/75

Comments: Service inspected & approved by Howes 4/24/75

Certificate of Occupancy Issued 227 N. 125

Pink - Engineer

Inspector

Permit No. 210-75E

Issued 1/1/75

By Thomas W. Lenora  
Building Inspector

Valuation \$500.00

Fees	Base	Plus	Total
Construction			
Plumbing			
Electrical	\$3.00	\$4.75	\$7.75
Heating			
Water Tap			
Sewer Tap			
Temporary Elec.	G.F.I.C. REQUIRED		
<b>TOTAL</b>	<b>\$3.00</b>	<b>\$4.75</b>	<b>\$7.75</b>

6" Above Grade  
For Wood Siding

1/2" x 8" ANCHOR  
BOLTS 7' OR.

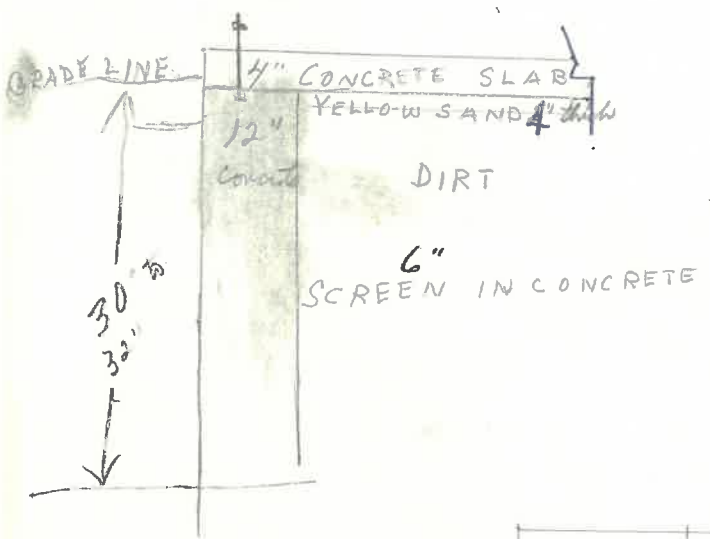

PLAN TO REPLACE  
WALLS A, B, + C.

LAY CONCRETE SLAB  
IN LAUNDRY AREA PLUS  
WALLS B+C, NOT UNDER BATH.

ALSO WINDOW IN LAUNDRY+BATH

Approved Corner  
Bracing Required

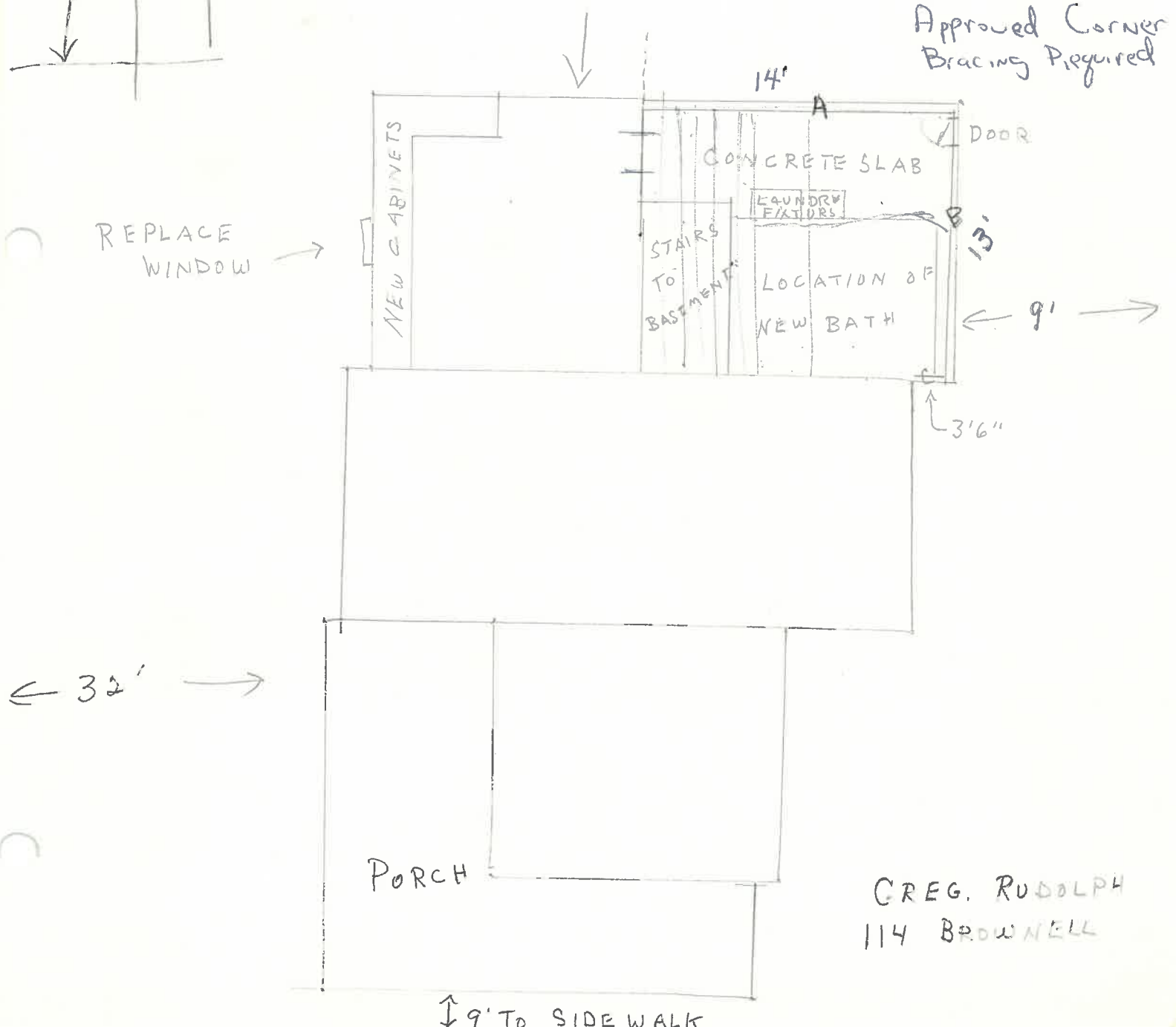

CREG. RUDOLPH  
114 BROWNELL